

WALL TYPES
SCALE: 1 1/2" = 1'-0"

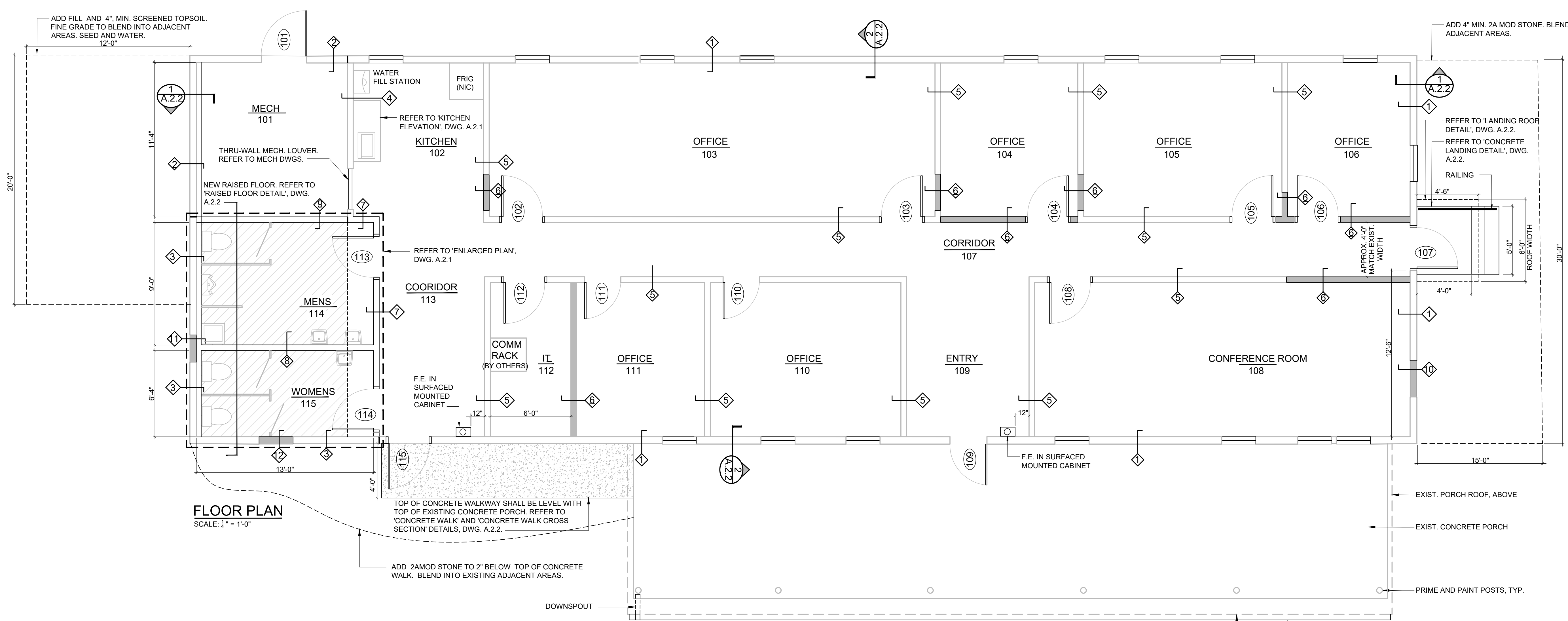

FLOOR PLAN
SCALE: 1/4" = 1'-0"

CONSTRUCTION NOTES - THROUGHOUT BUILDING

- NEW INTERIOR WALLS SHALL EXTEND FROM FLOOR TO FRAMING ABOVE FINISHED CEILING. NEW WALL FRAMING SHALL BE 16" O.C., UNLESS OTHERWISE INDICATED.
- ALL DIMENSIONS ARE BETWEEN WALL FINISHES UNLESS OTHERWISE INDICATED.
- NEW DOOR OPENINGS SHALL BE CONSTRUCTED IN WALLS 6" FROM WALL INTERSECTIONS (TYP.), IF SPACE ALLOWS.
- GENERAL CONTRACTOR SHALL PROVIDE ALL BLOCKING REQUIRED FOR ALL TOILET ACCESSORIES, KITCHEN CABINETRY, AND ALL OTHER ITEMS REQUIRING BLOCKING FOR ALL TRADES.
- INSTALL 1/2" A/C PLYWOOD SHEETING OVER EXIST. WOOD FLOOR PLANKS. INSTALL 'A' SIDE FACING UP. APPLY WOOD PUTTY IN ALL SHEETING JOINTS, AND SAND SMOOTH IN PREPARATION FOR NEW FLOORING.
- REFER TO DRAWING A.3.1 FOR EXTERIOR WORK.
- INSTALL NEW WINDOWS AND DOORS/FRAMES. REFER TO DRAWING A.2.1 FOR DETAILS AND SCHEDULE.
- INSTALL PAPER-FACED FIBERGLAS INSULATION IN MECHANICAL ROOM CEILING. REFER TO 'WALL TYPES', THIS DWG., AND 'SECTIONS', DWG. A.2.2, FOR OTHER INSULATION LOCATIONS.
- REFER TO 'WALL TYPES', THIS DWG., FOR WALL CONSTRUCTION.
- DOORS 107 AND 115: INSTALL NEW 2 x WOOD FRAMING TO SUPPORT NEW DOOR/FRAME TO INCLUDE DOOR HEADER.
- OPENINGS IN WALLS FOR THROUGH WALL AIR TRANSFER VENTS THROUGHOUT BUILDING SHALL BE CUT IN BY AND VENTS INSTALLED BY MECHANICAL CONTRACTOR.

SYMBOL LEGEND

- NEW WALL
- ROOM NAME
ROOM NUMBER
- DOOR NUMBER
- WALL TYPE
- SECTION NO.
DWG. NO.

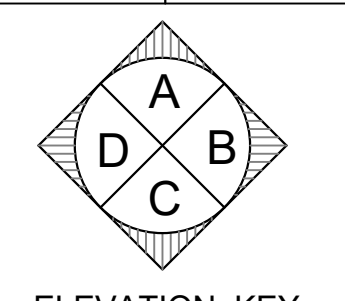
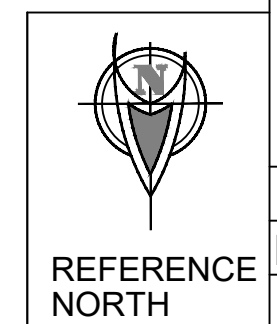

CONTRACTOR SHALL FIELD VERIFY ALL DIMENSIONS. VARIANCE FROM CONTRACT DOCUMENTS NOT PERMITTED WITHOUT BUREAU OF ENGINEERING AND ARCHITECTURE APPROVAL.

2	DISREGARD CONSTRUCTION NOTE 8.	5/24/23
1	WALL TYPE 12 ADDED	5/19/23
NO.	DESCRIPTION	DATE

REVISIONS	

COMMONWEALTH OF PENNSYLVANIA
DEPARTMENT OF MILITARY AND VETERANS AFFAIRS
BUREAU OF DESIGN AND PROJECT MANAGEMENT
BLDG. 0-10 FORT INDIANTOWN GAP
ANNVILLE, LEBANON COUNTY, PA 17003

DMVA PROJECT NO.: 42220110

BUILDING RENOVATION
BUILDING 4-19, SERVICE ROAD, FTIG
ANNVILLE, LEBANON COUNTY, PA 17003

FLOOR PLAN, NOTES

DRAWN BY: L. DUFFY	DATE: 24 MAY 2023	DRAWING NO. A.1.1 REV
CHECKED BY: R. FISHBURN	SCALE: AS SHOWN	